Anschlusstafel

Hoesch – Lynen
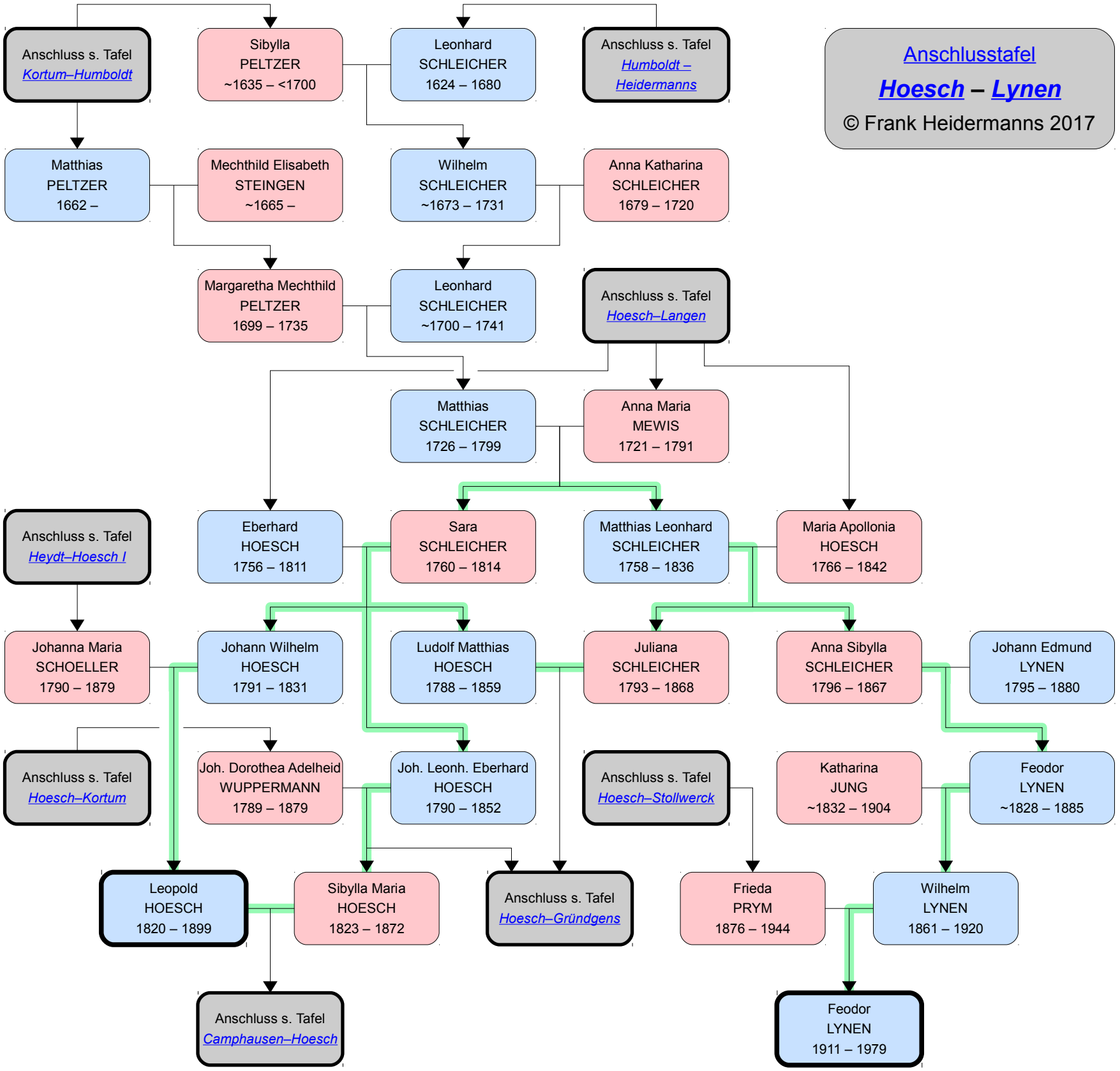
© Frank Heidermanns 2017