Anschlusstafel
Dörpfeld – Heidermanns II
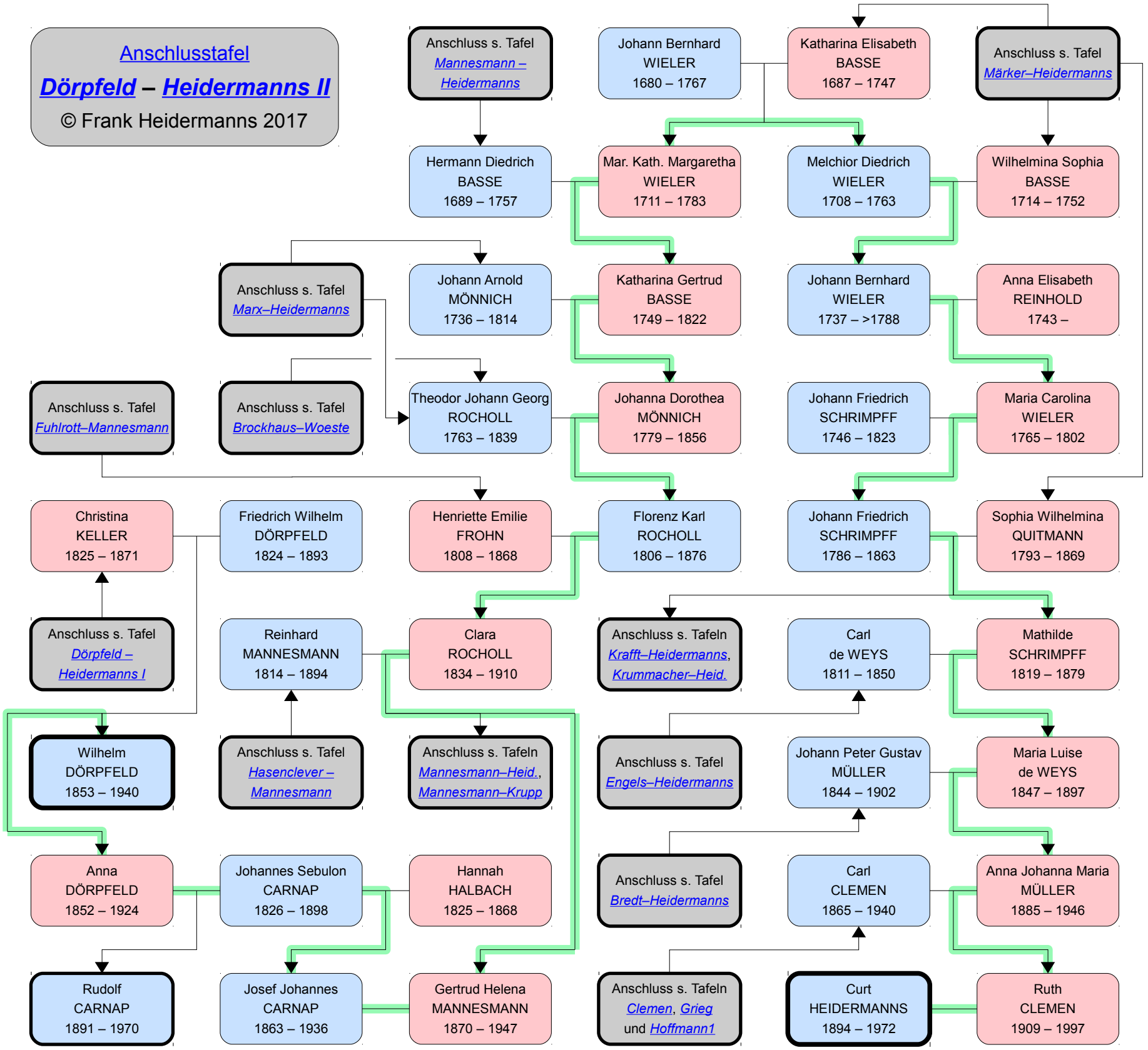
© Frank Heidermanns 2017